Image Styles Beyond the Basics

https://rodsurl.com/ais

DRUPAL Helps

What We'll Cover

- Planning your image styles — so you don't end up with a confusing mess later
- How Drupal's Focal Point module makes sure the most important part of every image stays visible (even in weird crops)
- Cool extra tools like Image Effects Kit (IEK) (and others) for adding creative image effects
- How to use image styles right inside CKEditor — so content editors can resize and crop images without breaking a sweat
- Real-world tips for setting up flexible, reusable image styles that work across your whole site
- Add-ons (like Usage and Taxonomy)

DRUPAL Helps

The Steps

- ✓ Add and enable the modules (see next slide)
- ✓ Planning
- ✓ Better image styles (Focal Point)
- ✓ Enable Media in CKEditor
  - ✓ Add View Modes for Images (Structure->View Modes)
  - ✓ Making image styles available in CKEditor - (Image Styles -> Manage Display -> Enable View Modes -> Apply Styles)
- ✓ Adding new Media Types (and why you might want to do that)
- ✓ Add Keywords to all media types (Taxonomy)
- ✓ Usage for Media (Entity Usage)
- ✓ Update the Media View to display and filter by Media Keywords and add link to Usage (Views)

DRUPAL Helps

The Modules

- ✓ Media
- ✓ Media Library
- ✓ Focal Point / Crop
- ✓ IEK or Image Effect
- ✓ Asset Injector (temporary)
- ✓ Entity Usage (optional)

DRUPAL Helps

Planning

Every site builders favorite word :)

- Two things are true in planning anything in a build project
  - The client rarely knows what they want
  - The client will change their minds - usually several times.
- Start with a pre-set group of styles that make the most sense and build from there.
- Eliminate ones they don't need.

DRUPAL Helps

Setting Up Focal Point

- Install and Enable the modules (focal point & crop api)
- Head over to Structure -> Media Types -> Manage Form Display and update the Widget to Image (Focal Point)

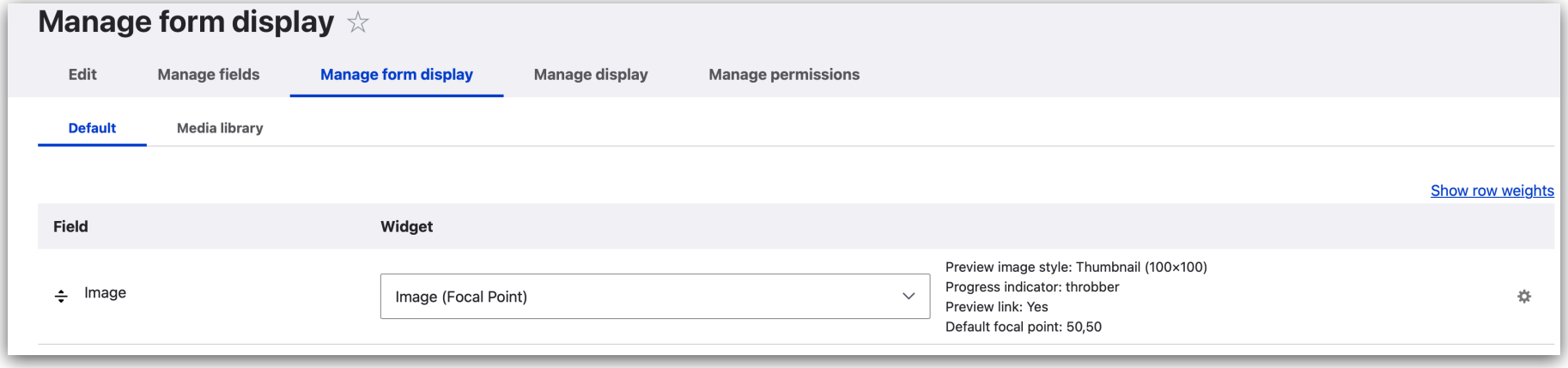

DRUPAL Helps

Creating The Image Style

- Configuration -> Media -> Image Styles
- Add Image Style
- If you're converting the image to a different format - do this first.
- Decide on the Focal Point style -> Crop, Crop by Width, Scale and Crop (see next slide)
- Add Styles as needed.

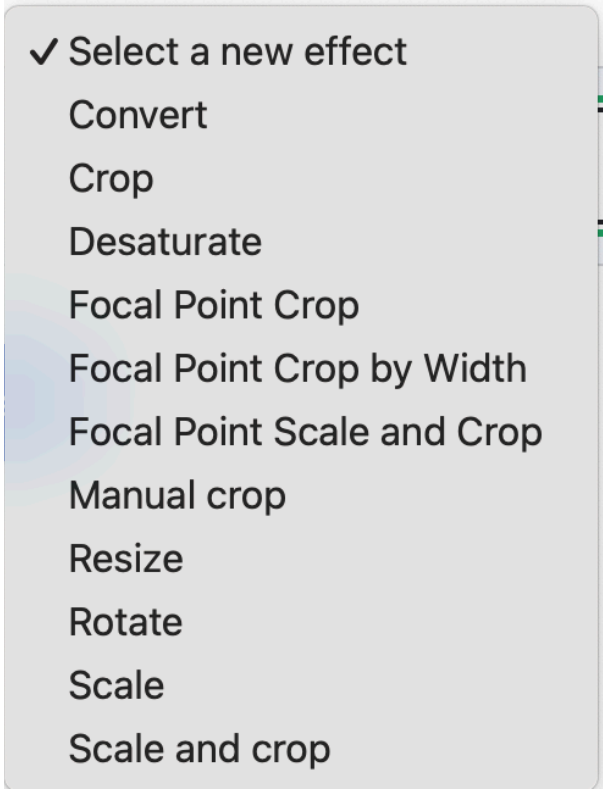

DRUPAL Helps

Crop, Crop by Width, Scale and Crop

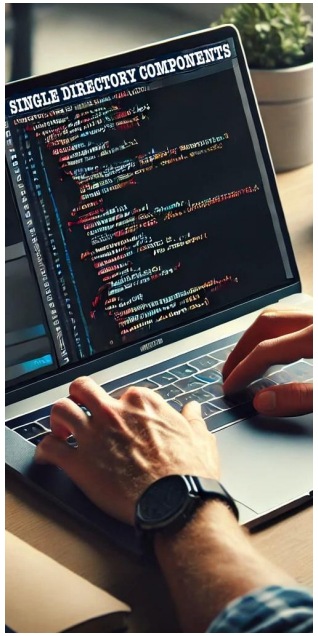

Original

Crop 500x500px

Crop by Width 500px

16x9 Card 800x450px

Demo...

DRUPAL Helps

Task...

Create an image style that:
Converts to webp
Scale and crop to 800x450
adds rounded corners
adds a watermark
adds the option to CKEditor

DRUPAL Helps

Other Resources

- For Google page speed you may want to integrate the Responsive Image module and Image Styles - watch this video: https://www.youtube.com/watch?v=XB4P7cjxOfo
- Another video from ATen - Image Crop Control - https://www.youtube.com/watch?v=nAOSwNKgrlU
- Layout BG Demo (this is pretty cool) - https://www.drupal.org/docs/8/modules/layout-bg/layout-bg-examples/layout-bg-example-image-effects / https://www.drupal.org/project/layout_bg
- "Ultimate" Guide to the Media Module - https://drupalhelps.com/tip/ultimate-guide-media-module (DrupalCamp Asheville 2023)

DRUPAL Helps

Thank you!

https://drupalhelps.com